

Sight Reading for SR Band Finals

Practice examples

gday@swu.edu

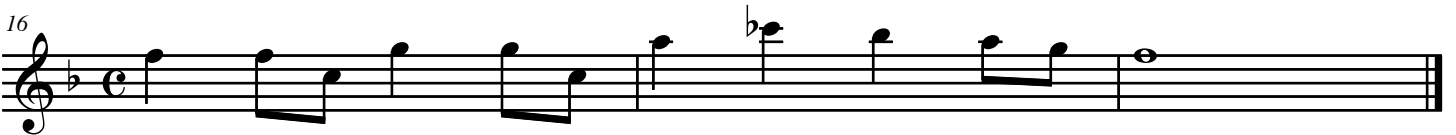
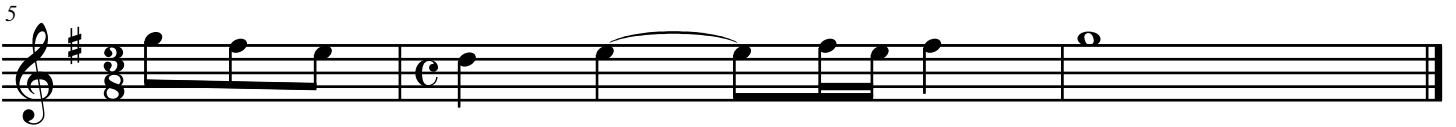

29

34

41

45

51

56

62

67

Sight Reading for SR Band Finals

Practice examples

gday@swu.edu

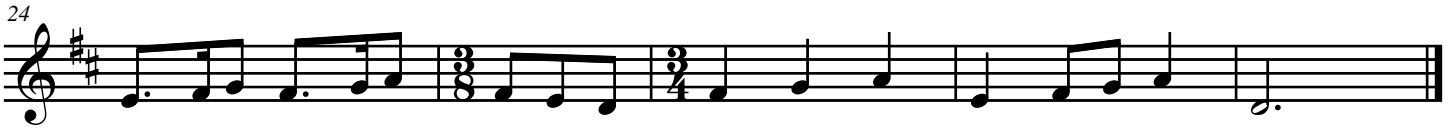

29

34

41

45

51

56

62

67

Sight Reading for SR Band Finals

Practice examples

gday@swu.edu

5

8

12

16

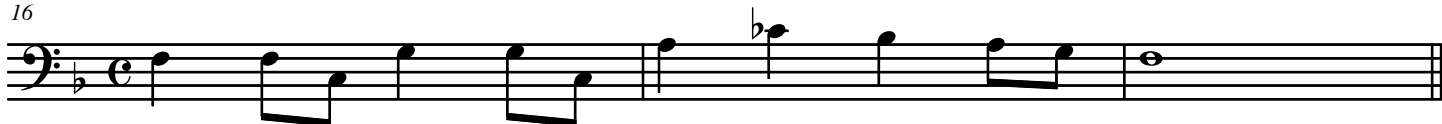

19

24

29

34

41

45

51

56

62

67

Sight Reading for SR Band Finals

Practice examples

gday@swu.edu

29

Non pitched

Sight Reading for SR Band Finals

Practice examples

gday@swu.edu

5

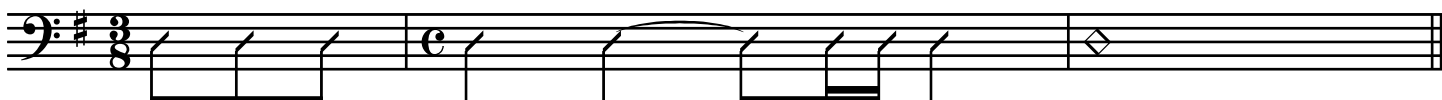

8

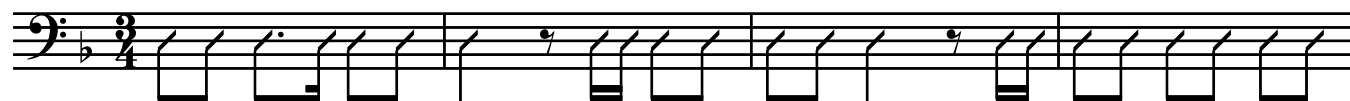

12

16

19

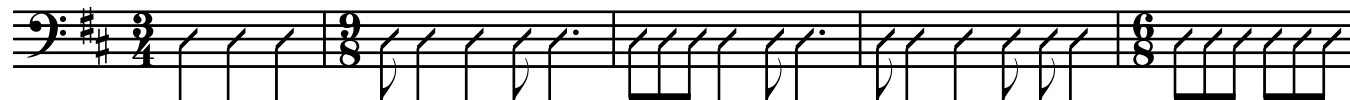

24

29

34

41

45

51

56

62

67

