

Cymbals

March "Uno"

Gregory Day
gday@swu.edu

Snare/BD

March "Uno"

Gregory Day
gday@swu.edu

5

13

21

29

37

Tuba

March "Uno"

Gregory Day
gday@swu.edu

5

6

13

12

21

18

29

24

30

37

36

42

Bassoon String Bass

March "Uno"

Gregory Day
gday@swu.edu

5

Bass Clar

March "Uno"

Gregory Day
gday@swu.edu

5

13

21

29

31

37

43

Trombone
Baritone

March "Uno"

Gregory Day
gday@swu.edu

5

13

21

29

37

Baritone TC March "Uno"

Gregory Day
gday@swu.edu

5

13

21

29

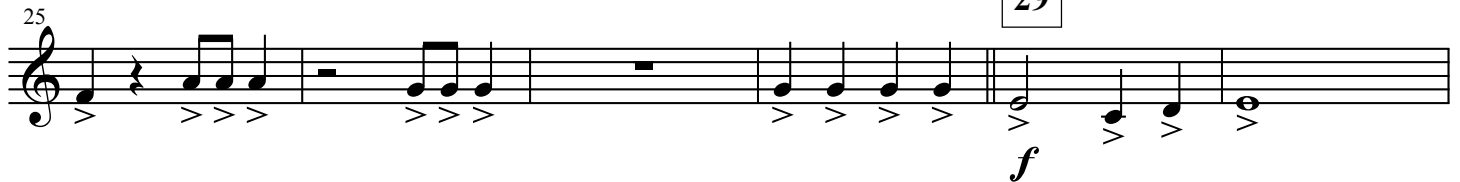

31

37

43

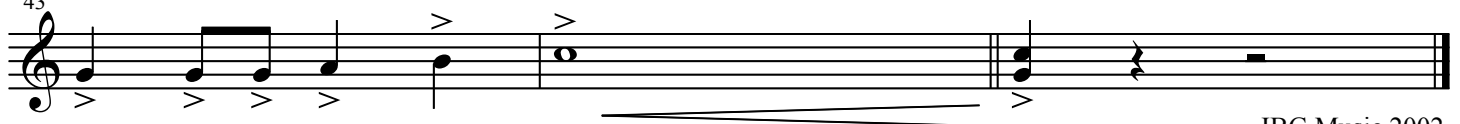

Horn in F

March "Uno"

Gregory Day
gday@swu.edu

5

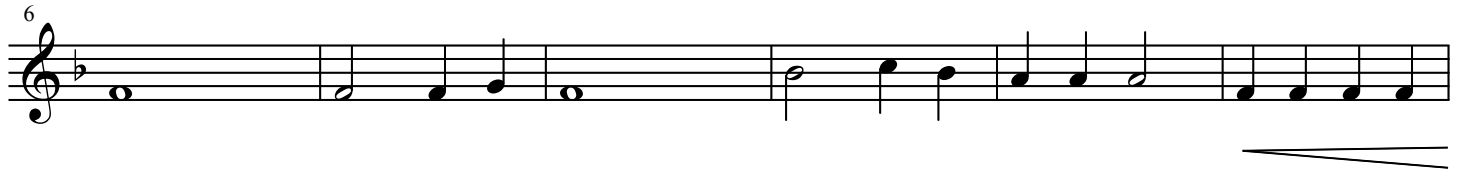

13

21

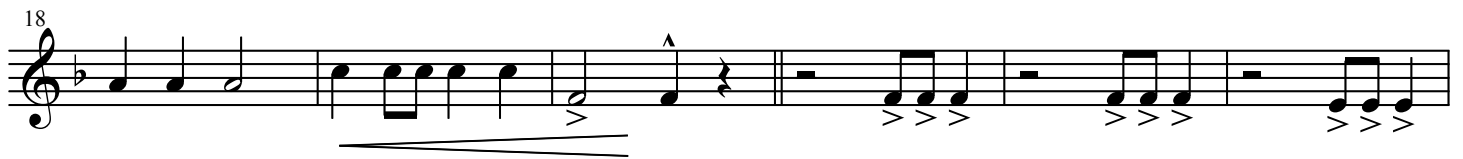

29

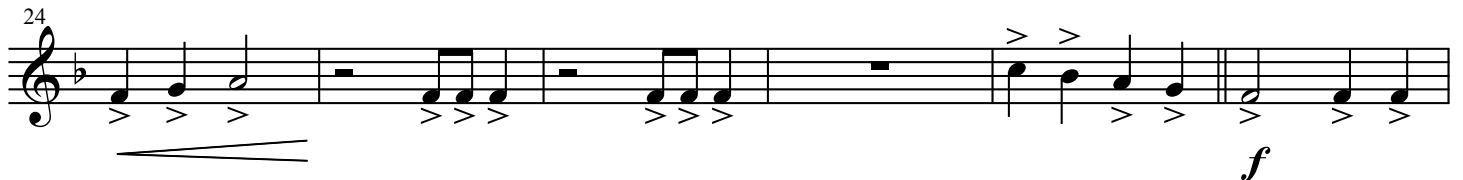

37

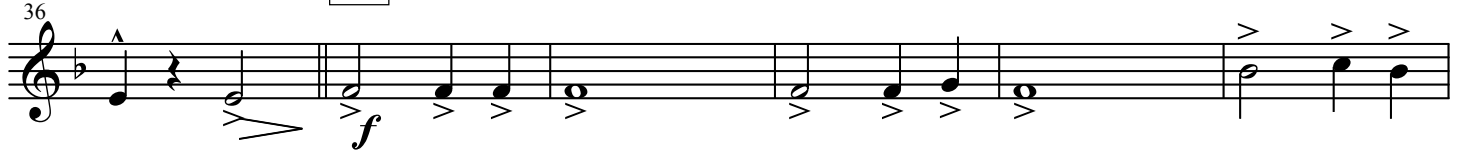

Tenor Sax

March "Uno"

Gregory Day
gday@swu.edu

5

13

21

29

37

Alto Sax

March "Uno"

Gregory Day
gday@swu.edu

5

ff *f*

13

sfz *f*

21

29

ff

37

f

Clarinet

March "Uno"

Gregory Day
gday@swu.edu

5

13

21

29

31

37

43

Flute-Oboe Bells

March "Uno"

Gregory Day
gday@swu.edu

5

March "Uno"

The musical score for page 5 of "March 'Uno'" is arranged for a full band. The instruments and their parts are as follows:

March "Uno"

13

The musical score for March "Uno" features the following instruments and parts:

March "Uno"

21

29

Dynamic markings include *ff* (fortissimo) and *f* (forte). The score includes various musical notations such as accents, slurs, and dynamic hairpins.

March "Uno"

37

Fl.

B♭ Cl.

A. Sax.

T. Sax.

Tpts.

Hn.

Tbn. Bar.

Tba.

Perc.

Cym

f

f

f

f

f

f

f

f

f

f

March "Uno"

Bari Sax

March "Uno"

Gregory Day
gday@swu.edu

5

13

21

29

37

