

Angels We Have Heard On High

For the Providence Christian Academy Band 2003

Flute
Oboe

Clarinet in B \flat

Bass Clarinet

Alto Sax.

Tenor Sax.

Baritone Sax.

Trumpet in B \flat

Trumpet in B \flat

Horn in F

Trombone
Baritone

Tuba

Timpani

Bells

Xylophone

Percussion

Percussion

A

IBG Music 2003 gday@swu.edu

B

20

Fl. Ob.

B♭ Cl.

B. Cl.

A. Sx.

T. Sx.

B. Sx.

B♭ Tpt.

B♭ Tpt.

Hn.

Tbn. Bar.

Tuba

Timp.

Bls.

Xyl.

Perc.

Perc.

Flam Taps

Flam Taps

This page of a musical score, labeled "[Title]" and page number "5", contains the following instruments and parts:

- Fl. Ob. (Flute/Oboe)
- B♭ Cl. (B♭ Clarinet)
- B. Cl. (Bass Clarinet)
- A. Sx. (Alto Saxophone)
- T. Sx. (Tenor Saxophone)
- B. Sx. (Bass Saxophone)
- B♭ Tpt. (B♭ Trumpet)
- Hn. (Horn)
- Tbn. Bar. (Trombone/Euphonium)
- Tuba
- Timp. (Timpani)
- Bls. (Bass Drum)
- Xyl. (Xylophone)
- Perc. (Percussion)

Flute
Oboe

Angels We Have Heard On High

For the Providence Christian Academy Band 2003

Clarinet in B \flat

Angels We Have Heard On High

For the Providence Christian Academy Band 2003

Tenor Sax.

Angels We Have Heard On High

For the Providence Christian Academy Band 2003

Trumpet in B \flat

Angels We Have Heard On High

For the Providence Christian Academy Band 2003

The musical score is written for a Trumpet in B \flat in the key of D major (one sharp) and common time (C). It consists of four distinct sections:

Trumpet 2 in B \flat

Angels We Have Heard On High

For the Providence Christian Academy Band 2003

A

4

B

11

C

D

19

26

Horn in F

Angels We Have Heard On High

For the Providence Christian Academy Band 2003

A

B

C

D

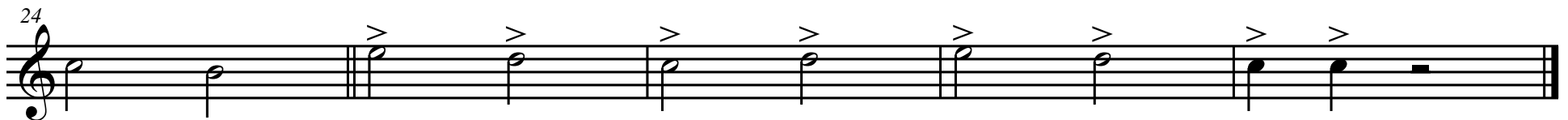

Trombone
Baritone

Angels We Have Heard On High

For the Providence Christian Academy Band 2003

Tuba

Angels We Have Heard On High

For the Providence Christian Academy Band 2003

A

B

8

C

15

D

23

Snare/Bass Drum

Angels We Have Heard On High

For the Providence Christian Academy Band 2003

Tenor
Cymbal

Angels We Have Heard On High

For the Providence Christian Academy Band 2003

A

2

3

4

8

B

15

Flam Taps

C

21

Flam Taps

D

27